

WALWORTH COUNTY SURVEYING & MAPPING

P. O. BOX 1115
LAKE GENEVA, WISCONSIN
414-248-0505

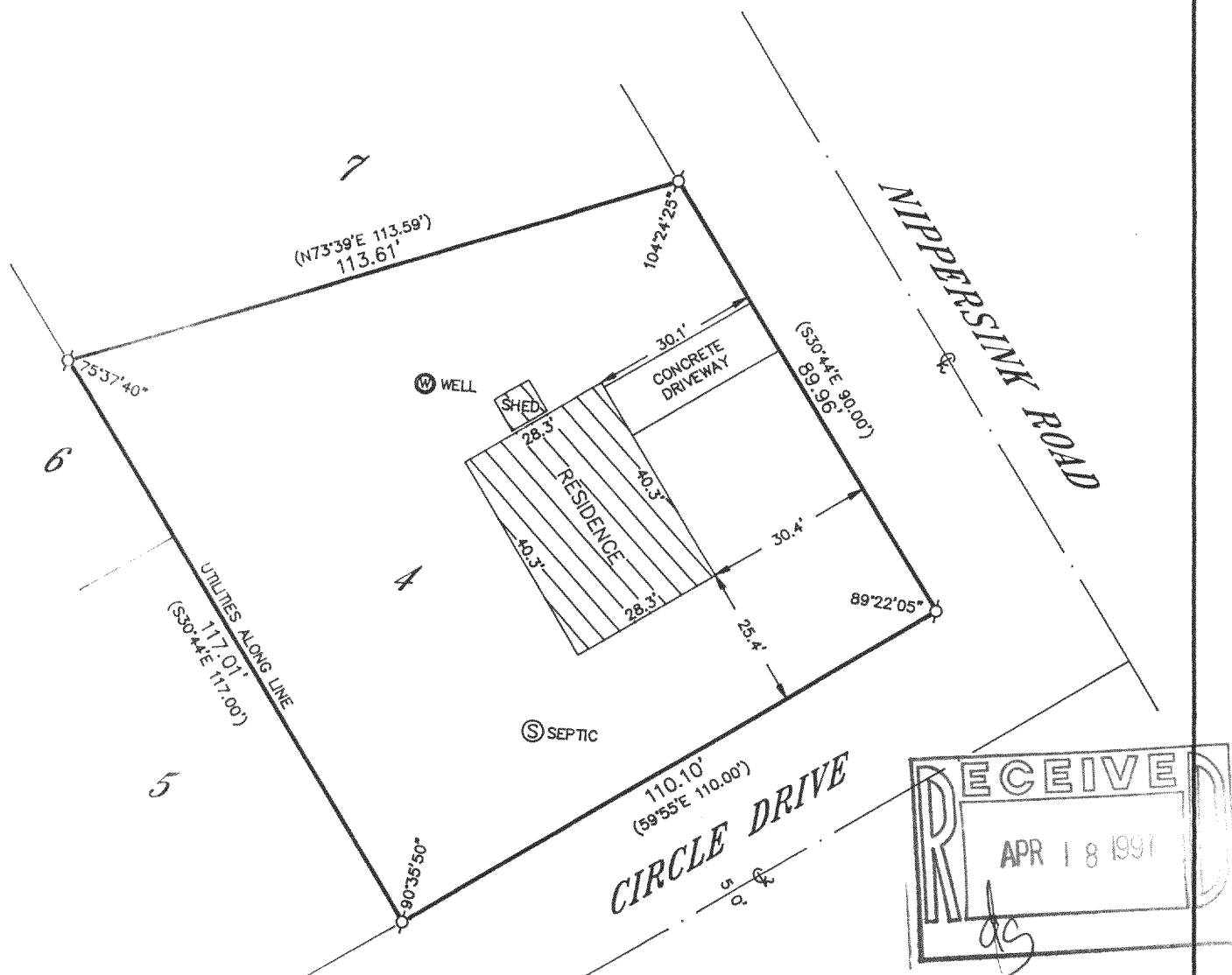

PLAT OF SURVEY OF

LOT NUMBERED 4 IN NIPPERSINK HIGHLANDS SUBDIVISION
AS DESIGNATED AND DELINEATED ON THE PLAT OF
NIPPERSINK HIGHLANDS, RECORDED IN VOL. 12 OF PLATS
ON PAGES 42 AND 43 IN THE OFFICE OF THE REGISTER
OF DEEDS IN AND FOR WALWORTH COUNTY, WISCONSIN.

ORDERED BY: FRAN PAPPALARDO
C/O JOHN M. CONNERY
ATTORNEY AT LAW
1275 MILWAUKEE AVENUE
GLENVIEW, ILLINOIS
60025

I HEREBY CERTIFY THAT I HAVE SURVEYED THE ABOVE DESCRIBED
PROPERTY AND THAT THE ABOVE MAP IS A TRUE REPRESENTATION
THEREOF AND SHOWS THE SIZE AND LOCATION OF THE PROPERTY,
ITS EXTERIOR BOUNDARIES, THE LOCATION OF ALL VISIBLE STRUCTURES
AND DIMENSIONS OF ALL PRINCIPAL BUILDINGS THEREON, BOUNDARY
FENCES, APPARENT EASEMENTS, ROADWAYS AND VISIBLE ENCROACH-
MENTS, IF ANY, TO THE BEST OF MY KNOWLEDGE AND BELIEF.

THIS SURVEY IS MADE FOR THE USE OF THE PRESENT OWNERS OF
THE PROPERTY AND ALSO THOSE WHO PURCHASE, MORTGAGE OR
GUARANTEE THE TITLE THERETO WITHIN ONE (1) YEAR FROM DATE
HEREOF.

Robert M. Baerenwald
ROBERT M. BAERENWALD
WISCONSIN REGISTERED LAND SURVEYOR, S-1508

DATE *April 4, 1995*
JOB NO. 4623

NOTE: THIS IS NOT A CERTIFIED COPY UNLESS SEALED.

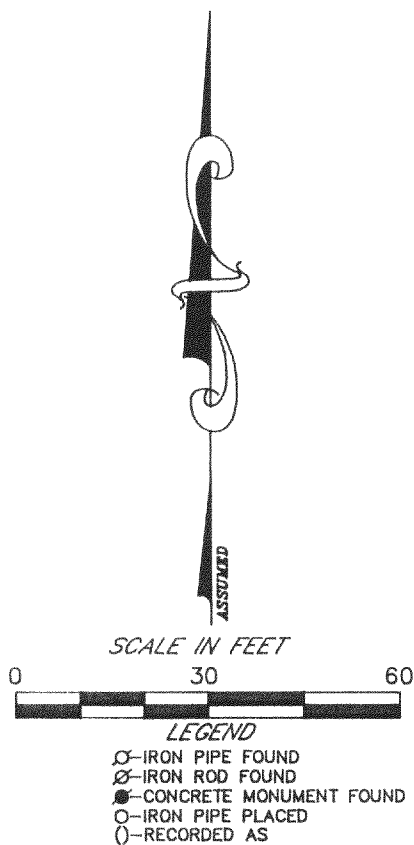

MNH-4

118-1624